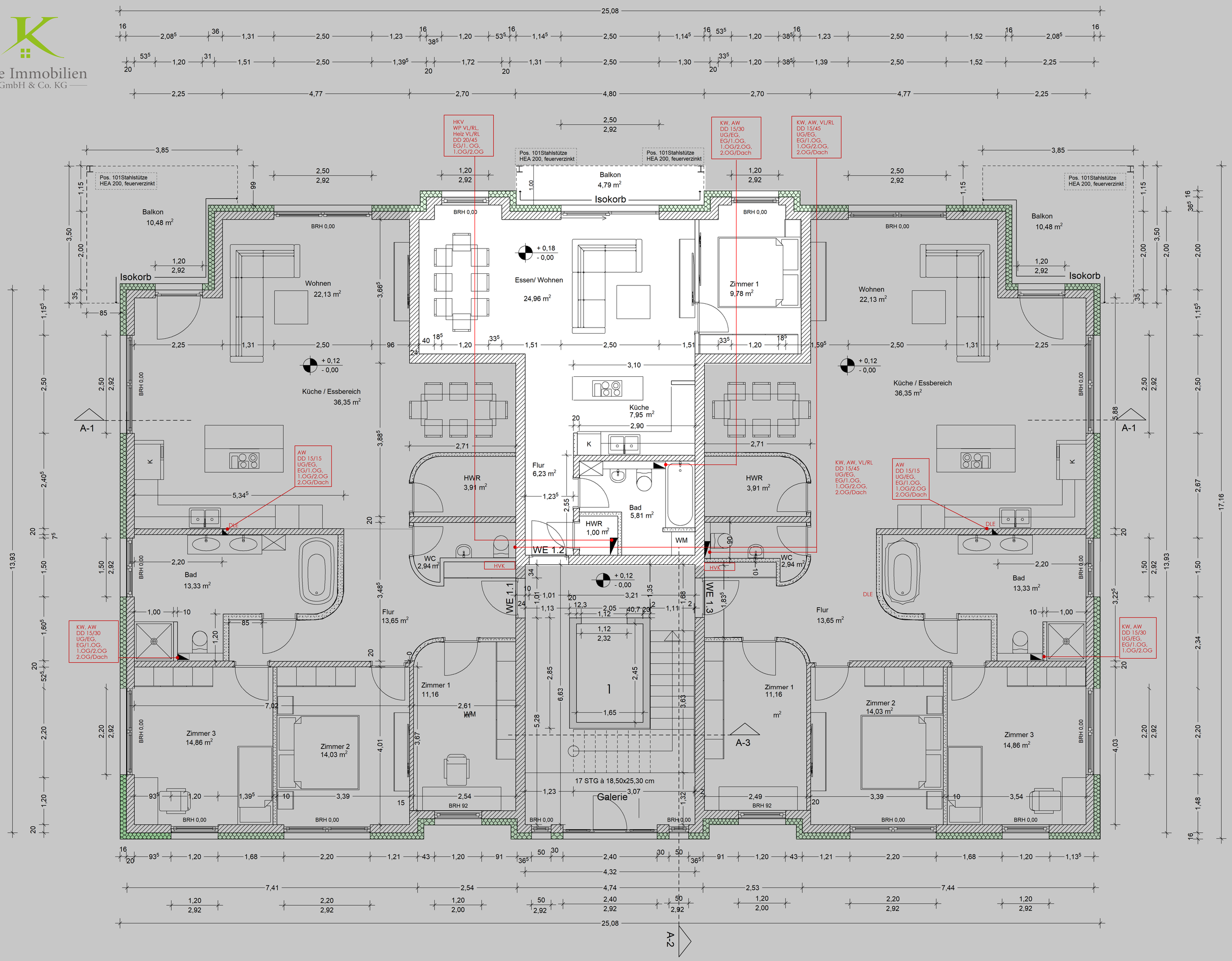Keje Immobilien
GmbH & Co. KG